

TRAVERSE STATION SUMMARY

STATION NO. : 1015.TS12 (FORMER NO. : _____) CLASS : _____
 LOCALITY : MT BUTLER RIDGE SURVEY SHEET NO. : 11-SE-12C

HK 80 DATUM	HK 1980 GRID COORDINATES : N = 814 719.483 m , E = 839 346.349 m , Ht = _____ m ⁽¹⁾ (By Survey) : Note (1): Height is above the HKPD and measured to the top of mark. LEVEL ACCURACY : _____
WGS 84 DATUM	GEOGRAPHICAL COORDINATES : Lat _____ , Long _____ , Ht = _____ m ⁽²⁾ (By Transformation) : Note (2): Height is above the WGS 84 Ellipsoid and measured to the top of mark. GPS ACCURACY : _____ REFERENCE FRAME : _____

STATION SKETCH
(Not to scale)

TYPE OF MARK:
BEACON

ALL RECOVERY MARKS ARE IRON NAILS IN CEMENT

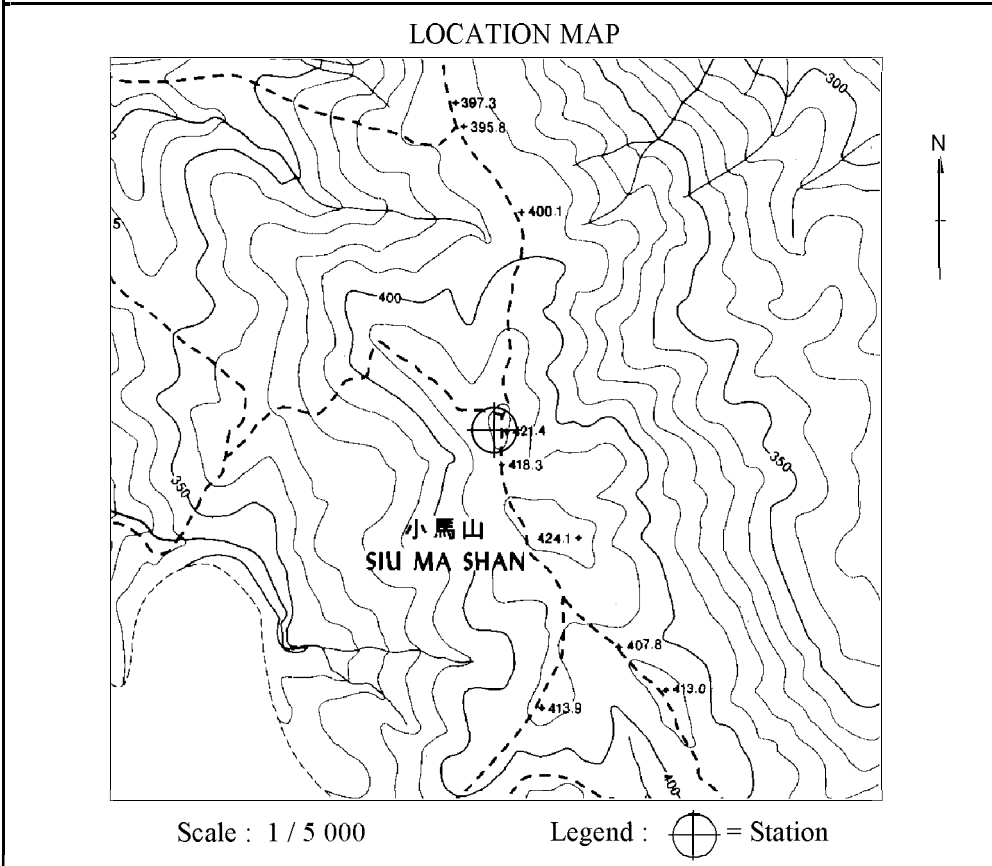

REMARKS: