

TRAVERSE STATION SUMMARY

STATION NO. : **4015.01** (FORMER NO. : **TV182.01**)

LOCALITY : **UNICORN RIDGE**

SURVEY SHEET NO. : **7-SE-21C**

HK 80 DATUM	HK 1980 GRID COORDINATES : N = 824 087.491 m, E = 838 126.425 m, Class : H3 Ht = 430.9 m above HKPD and measured to the top of mark, Class : V6	
WGS 84 DATUM	GEOGRAPHICAL COORDINATES : Lat = _____ N, Long = _____ E, Class : _____ Ht = _____ m above Ellipsoid and measured to the top of mark, Class : _____ Reference Frame = _____	

STATION PHOTO



LOCATION MAP (Scale 1:5000)

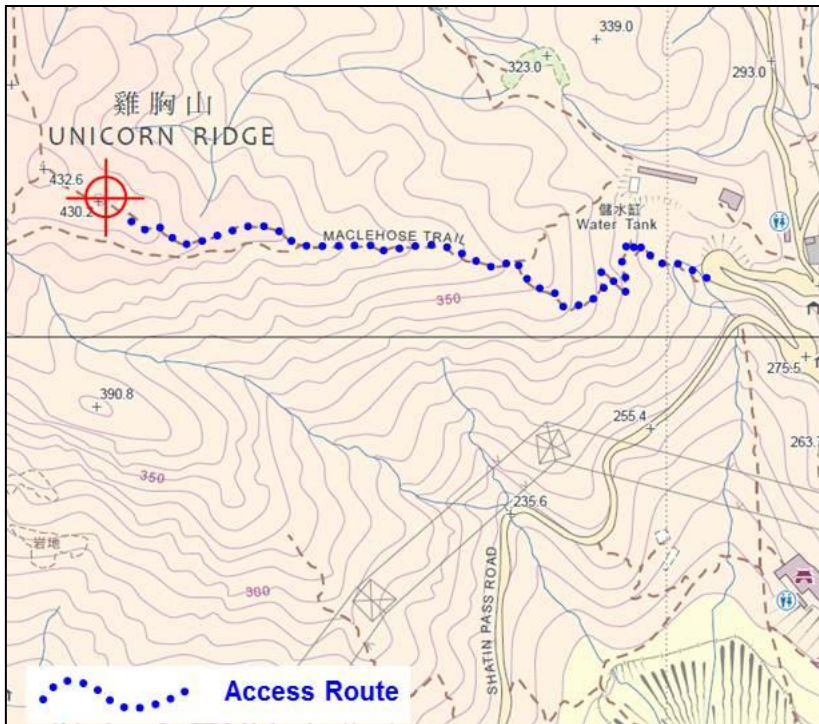

REMARKS:

Type of Mark :
Type A Beacon

About 30 minutes. Walking from Shatin Pass Road near the temple along the footpath of the country park.