

TRIGONOMETRICAL STATION SUMMARY

STATION NO. : **420** (FORMER NO. : _____)

SURVEY SHEET NO. : **3-SW-14A**

TRIG. NAME : **BIRD HILL**

LOCALITY : **LUNG SHAN**

HK 80 DATUM	HK 1980 GRID COORDINATES : N = 839 032.492 m, E = 834 539.504 m, Class : H2 Ht = 360.9 m above HKPD and measured to the top of mark, Class : V5 SCALE FACTOR : + 0.1 ppm to measured distance to give Grid Distance GRID CONVERGENCE : - 00' 28.8" to Grid Bearings to give Azimuth
WGS 84 DATUM	GEOGRAPHICAL COORDINATES : Lat = _____ N, Long = _____ E, Class : _____ Ht = _____ m above Ellipsoid and measured to the top of mark, Class : _____ Reference Frame = _____ UTM GRID COORDINATES : 2 489 933 mN, 207 795 mE UTM GRID REFERENCE : 50Q KK 077 899

STATION PHOTO



REFERENCE MARKS DIAGRAM

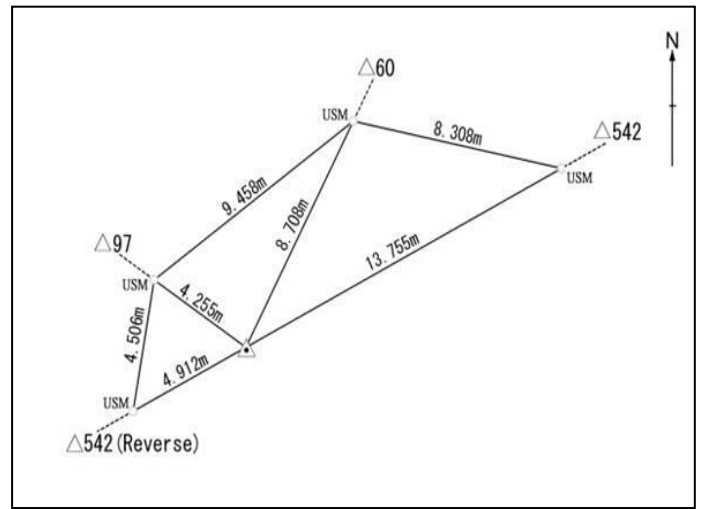

LOCATION MAP (Scale 1:20000)

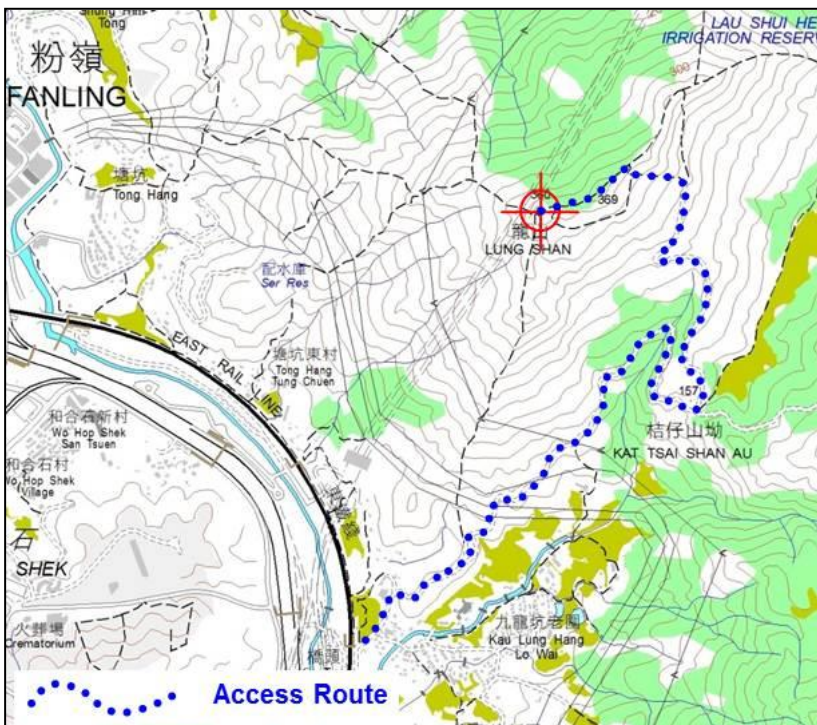

GRID BEARINGS TO ADJACENT TRIGS.

423	18° 22' 57"
60	28° 52' 24"
542	63° 58' 16"
97	302° 20' 13"

REMARKS:

Date of Construction : 1976

Type of Mark :
Type A Beacon