

TRIGONOMETRICAL STATION SUMMARY

STATION NO. : **67.2** (FORMER NO. : _____)

SURVEY SHEET NO. : **7-NW-21D**

TRIG. NAME : **TAI MO SHAN**

LOCALITY : **TAI MO SHAN**

HK 80 DATUM	<p>HK 1980 GRID COORDINATES : N = 830 087.797 m, E = 830 876.893 m, Class : H1</p> <p>Ht = 958.5 m above HKPD and measured to the top of mark, Class : V5</p> <p>SCALE FACTOR : + 0.4 ppm to measured distance to give Grid Distance</p> <p>GRID CONVERGENCE : - 01' 17.5" to Grid Bearings to give Azimuth</p>
------------------------	--

WGS 84 DATUM	<p>GEOGRAPHICAL COORDINATES : Lat = _____ N, Long = _____ E, Class : _____</p> <p>Ht = _____ m above Ellipsoid and measured to the top of mark, Class : _____</p> <p>Reference Frame = _____</p> <p>UTM GRID COORDINATES : 2 481 053 mN, 203 962 mE</p> <p>UTM GRID REFERENCE : 50Q KK 039 810</p>
-------------------------	---

STATION PHOTO

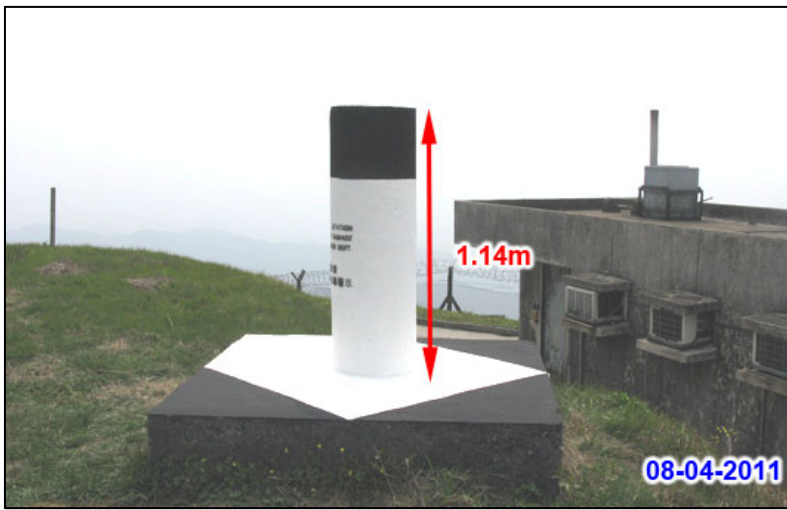

REFERENCE MARKS DIAGRAM

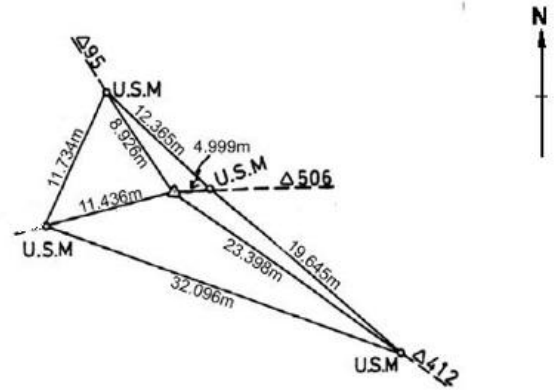

LOCATION MAP (Scale 1:20000)

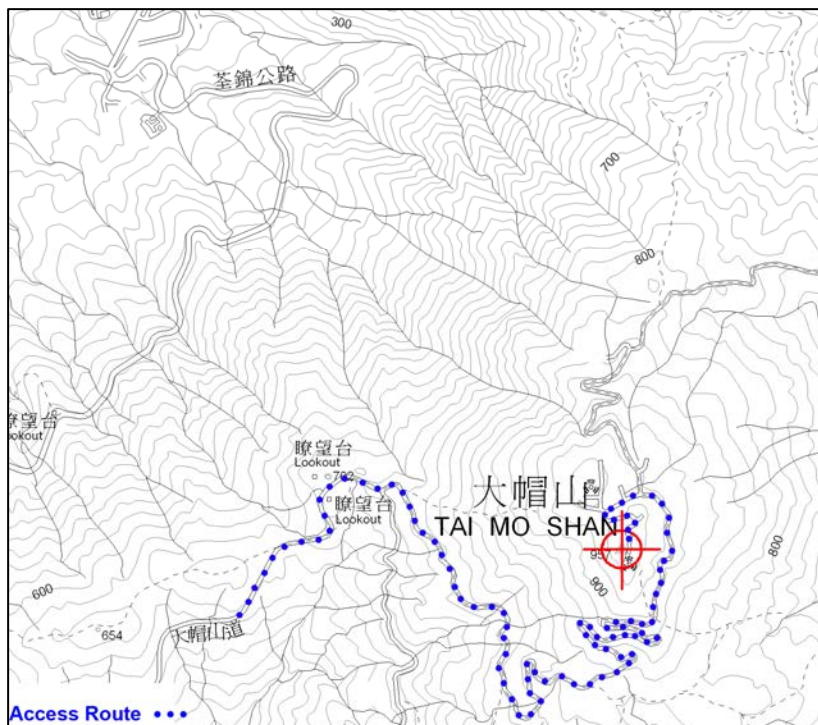

GRID BEARINGS TO ADJACENT TRIGS.

506	87° 42' 01"
412	124° 41' 42"
95	325° 01' 36"

REMARKS:

Date of Construction : 1976

Type of Mark :
Type A Beacon