

TRIGONOMETRICAL STATION SUMMARY

STATION NO. : **95** (FORMER NO. : _____)

SURVEY SHEET NO. : **2-SE-23D**

TRIG. NAME : **KAI KEUNG LENG**

LOCALITY : **KAI KEUNG LENG, YUEN LONG**

| | |
|-------------------------|--|
| HK 80 DATUM | <p>HK 1980 GRID COORDINATES : N = 836 039.023 m, E = 826 713.919 m, Class : H1</p> <p>Ht = 573.5 m above HKPD and measured to the top of mark, Class : V5</p> <p>SCALE FACTOR : + 1.2 ppm to measured distance to give Grid Distance</p> <p>GRID CONVERGENCE : - 02' 13.4" to Grid Bearings to give Azimuth</p> |
| WGS 84 DATUM | <p>GEOGRAPHICAL COORDINATES : Lat = _____ N, Long = _____ E, Class : _____</p> <p>Ht = _____ m above Ellipsoid and measured to the top of mark, Class : _____</p> <p>Reference Frame = _____</p> <p>UTM GRID COORDINATES : 2 487 085 mN, 199 909 mE</p> <p>UTM GRID REFERENCE : 50Q JK 999 870</p> |

STATION PHOTO



REFERENCE MARKS DIAGRAM

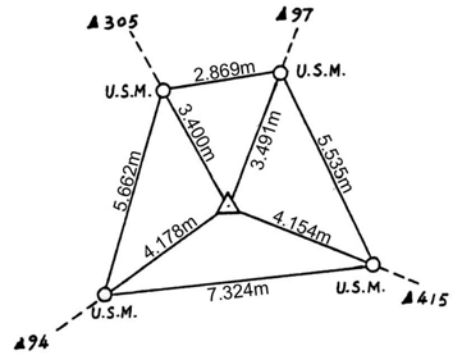

LOCATION MAP (Scale 1:20000)

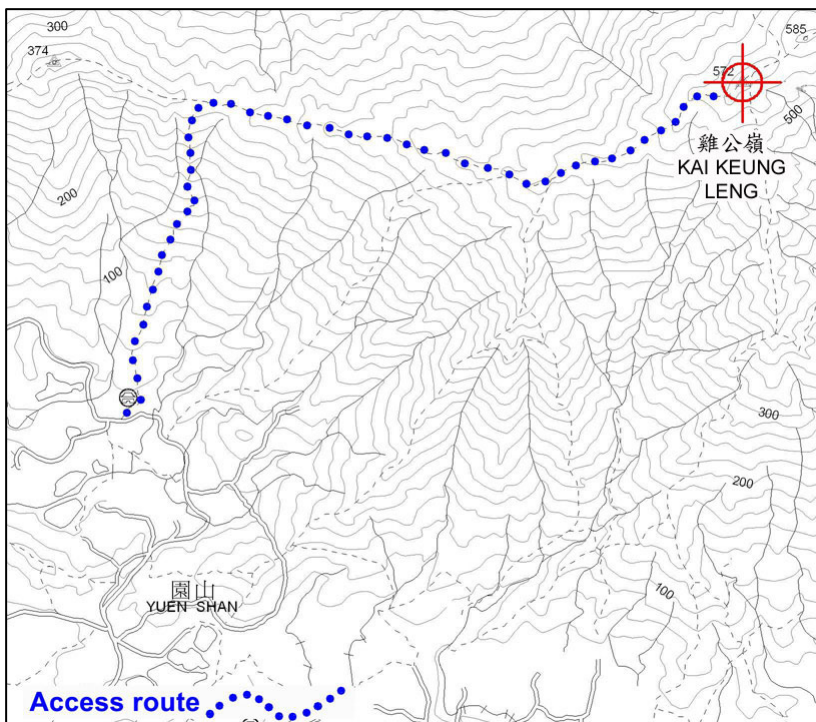

GRID BEARINGS TO ADJACENT TRIGS.

| | |
|------------|---------------------|
| 418 | 08° 16' 21" |
| 97 | 19° 46' 32" |
| 416 | 86° 06' 05" |
| 415 | 111° 54' 55" |

REMARKS:

Type of Mark :
Type A Beacon (CP)