

TRIGONOMETRICAL STATION SUMMARY

STATION NO. : **233** (FORMER NO. : **401**)

SURVEY SHEET NO. : **10-NE-6C**

TRIG. NAME : **FA PENG TENG**

LOCALITY : **LANTAU ISLAND NE**

HK 80 DATUM	<p>HK 1980 GRID COORDINATES : N = 821 689.499 m, E = 822 732.223 m, Class : H2</p> <p>Ht = 274.5 m above HKPD and measured to the top of mark, Class : V6</p> <p>SCALE FACTOR : + 2.4 ppm to measured distance to give Grid Distance</p> <p>GRID CONVERGENCE : - 03' 05.4" to Grid Bearings to give Azimuth</p>
WGS 84 DATUM	<p>GEOGRAPHICAL COORDINATES : Lat = _____ N, Long = _____ E, Class : _____</p> <p>Ht = _____ m above Ellipsoid and measured to the top of mark, Class : _____</p> <p>Reference Frame = _____</p> <p>UTM GRID COORDINATES : 2 472 803 mN, 195 655 mE</p> <p>UTM GRID REFERENCE : 50Q JK 956 728</p>

STATION PHOTO



REFERENCE MARKS DIAGRAM

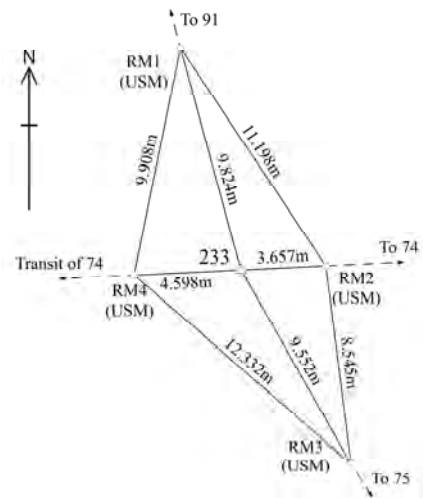

LOCATION MAP (Scale 1:10000)

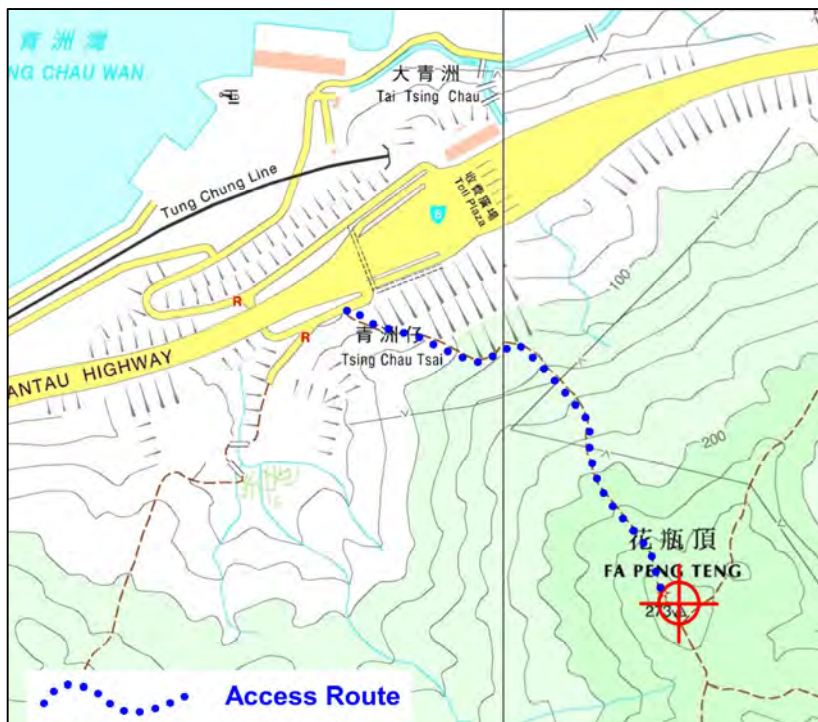

GRID BEARINGS TO ADJACENT TRIGS.

74	87° 09' 48"
75	150° 16' 49"
88	230° 39' 17"

REMARKS:

Date of Construction : Nov 1991

Type of Mark :

Type A Beacon