

TRAVERSE STATION SUMMARY

STATION NO. : **7023.02** (FORMER NO. : _____)

LOCALITY : **SHA TAU KOK ROAD - SHEK CHUNG AU**

SURVEY SHEET NO. : **3-NE-17B**

HK 80 DATUM	HK 1980 GRID COORDINATES : N = 844 108.709 m, E = 839 953.380 m, Class : H3 Ht = 85.0 m above HKPD and measured to the top of mark, Class : V5	
WGS 84 DATUM	GEOGRAPHICAL COORDINATES : Lat = _____ N, Long = _____ E, Class : _____ Ht = _____ m above Ellipsoid and measured to the top of mark, Class : _____ Reference Frame = _____	

STATION PHOTO



LOCATION MAP (Scale 1:5000)

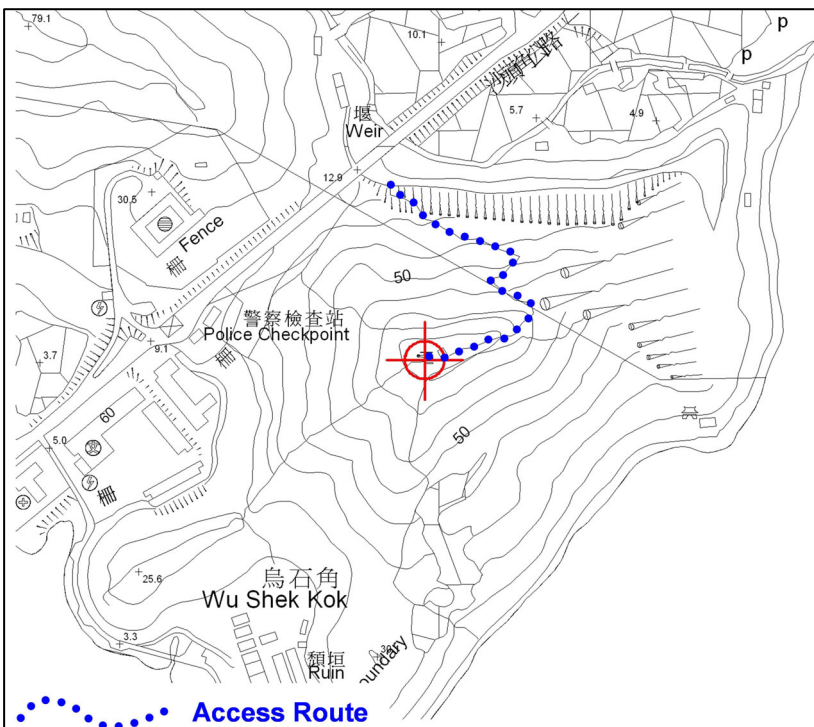

REMARKS:

Type of Mark :
Type B Beacon

Drive along Sha Tau Kok Road to the police checkpoint at Wu Shek Kok. It takes about 20 minutes from the footpath next to the checkpoint uphill southerly to the station.